

Test Report

No. SH8131615/CHEM

Date: Sep. 12, 2008

Page 1 of 4

3M CHINA LIMITED
222# TIANLIN ROAD, SHANGHAI (200233)

The following sample(s) was/were submitted and identified by/on behalf of the client as:

Sample Name : 3M 35 VINYL ELECTRICAL COLOR CODING TAPE
SGS Ref No. : 11287259

Sample Receiving Date : Sep.09, 2008
Testing Period : Sep.09 – 12, 2008

Test Requested : In accordance with the RoHS Directive 2002/95/EC, and its amendment directives

Test Method : (1) With reference to IEC 62321/2nd CDV (111/95/CDV) for Cadmium content.
Analysis was performed by ICP
(2) With reference to IEC 62321/2nd CDV (111/95/CDV) for Lead content.
Analysis was performed by ICP
(3) With reference to IEC 62321/2nd CDV (111/95/CDV) for Mercury content.
Analysis was performed by ICP.
(4) With reference to IEC 62321/2nd CDV (111/95/CDV) for Hexavalent
Chromium by Colorimetric Method.
(5) With reference to IEC 62321/2nd CDV (111/95/CDV) for PBBs / PBDEs content.
Analysis was performed by GC/MS.

Test Results : Please refer to next pages

Signed for and on behalf of
SGS-CSTC Chemical Laboratory



Ella Zhang
Section Manager

Signed for and on behalf of
SGS-CSTC Chemical Laboratory



Sandy Hao
Lab Manager

This document is issued by the Company under its General Conditions of Service printed overleaf or available on request and accessible at http://www.sgs.com/terms_and_conditions.htm. Attention is drawn to the limitation of liability, indemnification and jurisdiction issues defined therein. Any holder of this document is advised that information contained hereon reflects only the findings at the time of its intervention only and within the limits of Client's instructions, if any. The Company's sole responsibility is to its Client and this document does not exonerate parties to a transaction from exercising all their rights and obligations under the transaction documents. Any unauthorized alteration, forgery or falsification of the content or appearance of this document is unlawful and offenders may be prosecuted to the fullest extent of the law.

Unless otherwise stated the results shown in this test report refer only to the sample(s) tested. This document cannot be reproduced except in full, without prior approval of the Company.

Test results by chemical method (Unit: mg/kg)

| Test Item(s): | Method (refer to) | 1 | MDL | RoHS Limit |
|----------------------------|----------------------|----|-----|---------------|
| Cadmium(Cd) | (1) | ND | 2 | 100 |
| Lead (Pb) | (2) | 10 | 2 | 1000 |
| Mercury (Hg) | (3) | ND | 2 | 1000 |
| Hexavalent Chromium (CrVI) | (4) | ND | 2 | 1000 |
| Sum of PBBs | (5) | ND | - | 1000 |
| Monobromobiphenyl | | ND | 5 | - |
| Dibromobiphenyl | | ND | 5 | - |
| Tribromobiphenyl | | ND | 5 | - |
| Tetrabromobiphenyl | | ND | 5 | - |
| Pentabromobiphenyl | | ND | 5 | - |
| Hexabromobiphenyl | | ND | 5 | - |
| Heptabromobiphenyl | | ND | 5 | - |
| Octabromobiphenyl | | ND | 5 | - |
| Nonabromobiphenyl | | ND | 5 | - |
| Decabromobiphenyl | | ND | 5 | - |
| Sum of PBDEs | | ND | - | 1000 |
| Monobromodiphenyl ether | | ND | 5 | - |
| Dibromodiphenyl ether | | ND | 5 | - |
| Tribromodiphenyl ether | | ND | 5 | - |
| Tetrabromodiphenyl ether | | ND | 5 | - |
| Pentabromodiphenyl ether | | ND | 5 | - |
| Hexabromodiphenyl ether | | ND | 5 | - |
| Heptabromodiphenyl ether | | ND | 5 | - |
| Octabromodiphenyl ether | | ND | 5 | - |
| Nonabromodiphenyl ether | ND | 5 | - | |
| Decabromodiphenyl ether | ND | 5 | - | |

Test Part Description:

1. Blue plastic film with adhesive

Note:

- (1) mg/kg = ppm
- (2) ND = Not Detected
- (3) MDL = Method Detection Limit
- (4) The exemption of DecaBDE in polymeric application according 2005/717/EC was overruled by the European Court of Justice by its decision of 01.04.2008. Subsequently DecaBDE will be included in the sum of PBDE after 01.07.2008.
- (5) “-” = Not Regulated
- (6) The maximum permissible limit is quoted from the document 2005/618/EC amending RoHS directive 2002/95/EC

This document is issued by the Company under its General Conditions of Service printed overleaf or available on request and accessible at http://www.sgs.com/terms_and_conditions.htm. Attention is drawn to the limitation of liability, indemnification and jurisdiction issues defined therein. Any holder of this document is advised that information contained hereon reflects the Company's findings at the time of its intervention only and within the limits of Client's instructions, if any. The Company's sole responsibility is to its Client and this document does not constitute an offer or a transaction from exercising all their rights and obligations under the transaction documents. Any unauthorized alteration, forgery or falsification of the content or appearance of this document is unlawful and offenders may be prosecuted to the fullest extent of the law. Unless otherwise stated the results shown in this test report refer only to the sample(s) tested. This document cannot be reproduced except in full, without prior approval of the Company.

ATTACHMENTS

- 1) Name of the person who made measurement: Cathy Cai/George Xu/Diane Wang
- 2) Name of the person in charge of measurement: Terry Wang/Tracy Yue
- 3) These samples were dissolved totally by pre-conditioning method according to below flow chart. (Cr⁶⁺ and PBBs/PBDEs test method excluded)

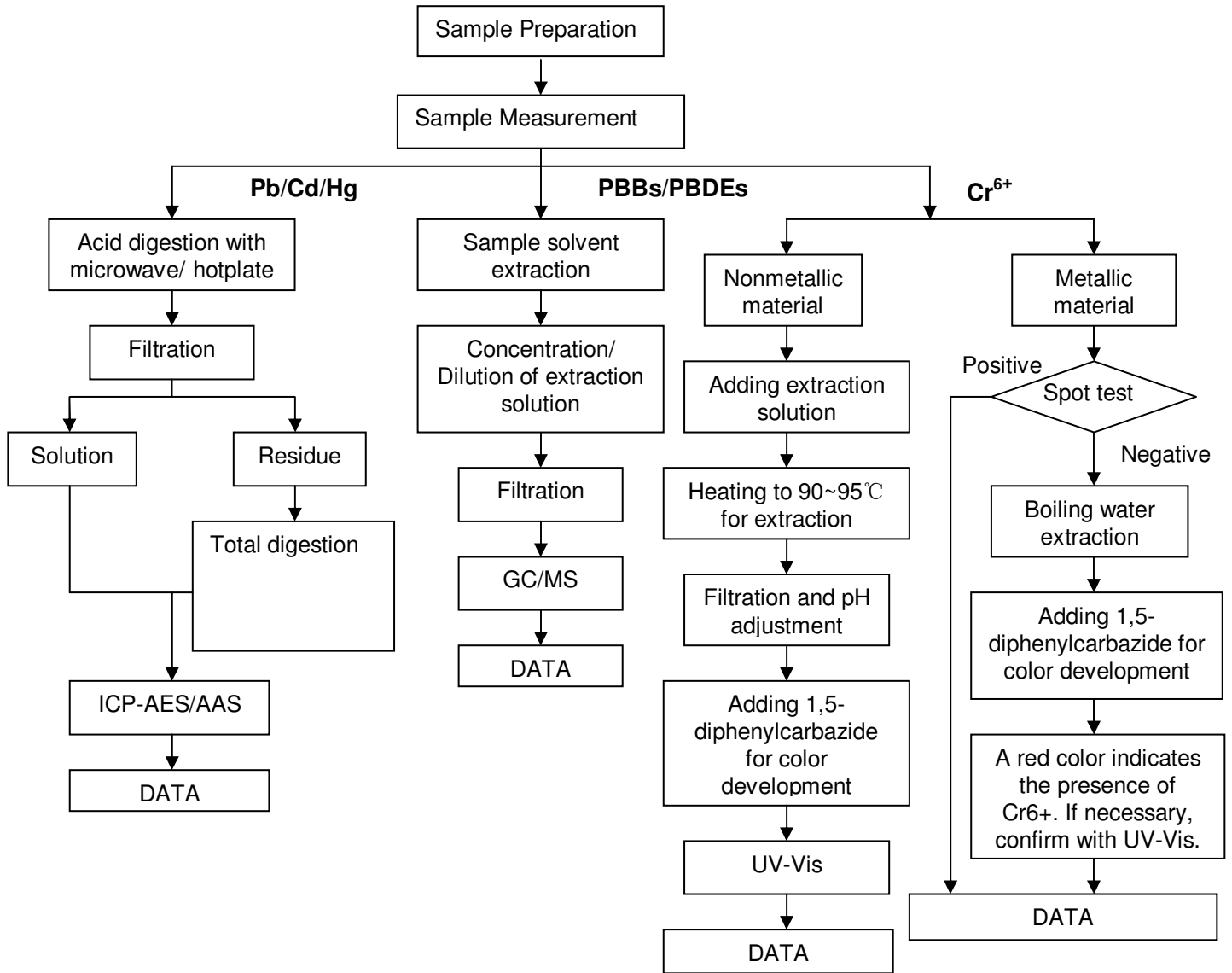

This document is issued by the Company under its General Conditions of Service printed overleaf or available on request and accessible at http://www.sgs.com/terms_and_conditions.htm. Attention is drawn to the limitation of liability, indemnification and jurisdiction issues defined therein. Any holder of this document is advised that information contained hereon reflects the Company's findings at the time of its intervention only and within the limits of Client's instructions, if any. The Company's sole responsibility is to its Client and this document does not exonerate parties to a transaction from exercising all their rights and obligations under the transaction documents. Any unauthorized alteration, forgery or falsification of the content or appearance of this document is unlawful and offenders may be prosecuted to the fullest extent of the law. Unless otherwise stated the results shown in this test report refer only to the sample(s) tested. This document cannot be reproduced except in full, without prior approval of the Company.



Sample photo:

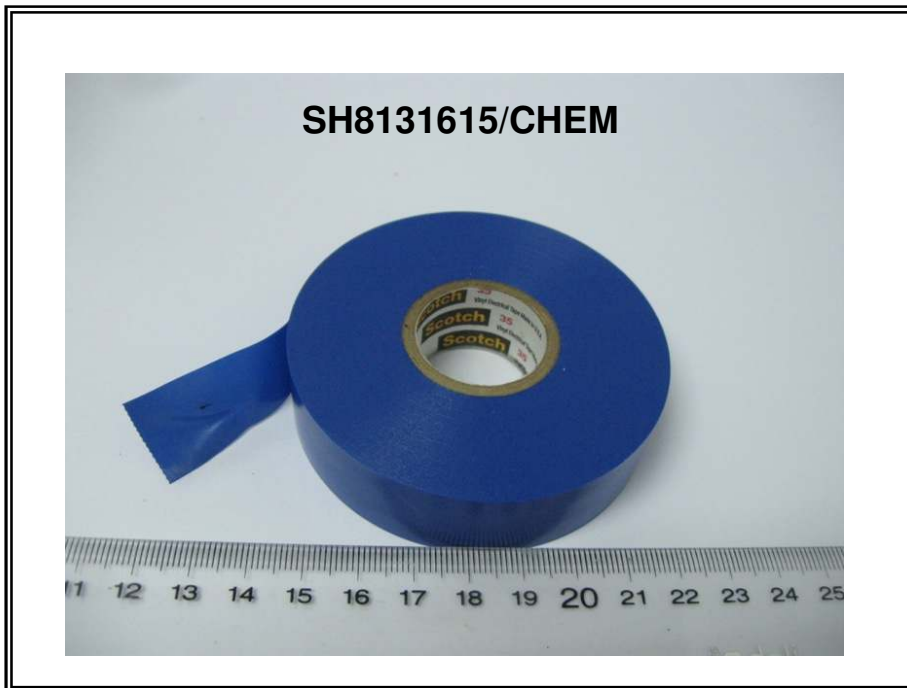

SGS authenticate the photo on original report only

*** End of Report ***

This document is issued by the Company under its General Conditions of Service printed overleaf or available on request and accessible at http://www.sgs.com/terms_and_conditions.htm. Attention is drawn to the limitation of liability, indemnification and jurisdiction issues defined therein. Any holder of this document is advised that information contained hereon reflects the Company's findings at the time of its intervention only and within the limits of Client's instructions, if any. The Company's sole responsibility is to its Client and this document does not exonerate parties to a transaction from exercising all their rights and obligations under the transaction documents. Any unauthorized alteration, forgery or falsification of the content or appearance of this document is unlawful and offenders may be prosecuted to the fullest extent of the law. Unless otherwise stated the results shown in this test report refer only to the sample(s) tested. This document cannot be reproduced except in full, without prior approval of the Company.